



2020 APPROVED GRANTS



KANSAS HEALTH
FOUNDATION



MAJOR INITIATIVES



► KANSAS LEADERSHIP CENTER (KLC) CORE SUPPORT 2021-2025 + EVALUATION

\$15,400,000

Provide continued core support to the Kansas Leadership Center, a non-profit organization committed to fostering leadership for stronger, healthier and more prosperous Kansas communities, and to provide external evaluation of their efforts to inform our continued funding.

► KANSAS HEALTHY FOOD INITIATIVE (KHFI) ROUND 2 AND EVALUATION

\$4,239,708

Three years of funding to the four current partners of the Kansas Healthy Food initiative who provide grants, loans and technical assistance to maintain or create healthy food retail outlets in low-resource communities and for evaluation of these efforts.

► KANSAS NEWS SERVICE CORE SUPPORT 2021-2025

\$2,848,822

To continue partnering with Kansas Grantmakers in Health to provide ongoing core support for five years to KCUR Radio for the Kansas News Service.

► COVID-19 RESPONSE FUNDING FOR KANSAS' FEDERALLY QUALIFIED HEALTH CENTERS (FQHC)

\$2,825,514

Provide emergency core operating support for the 19 federally qualified health centers (FQHC) across Kansas in response to the COVID-19 pandemic.

► COVID-19 KANSAS FOOD INSECURITY RESPONSE

\$2,000,000

Provide funding to three food banks and their local affiliates as well as school districts throughout Kansas to increase access to nutritious food during the COVID-19 pandemic.

► KANSAS ASSOCIATION OF COMMUNITY FOUNDATIONS (KACF) CORE SUPPORT 2021-2025

\$1,000,000

To provide continued core support funding to the Kansas Association of Community Foundations to leverage resources of our state's community foundations, strengthen and promote community philanthropy and inspire action to improve the health and quality of life in Kansas Communities.

MAJOR INITIATIVES ◀

▶ COVID-19 KANSAS FOOD INSECURITY RESPONSE 2.0 \$900,000

To strengthen available benefits and expand access to Federal nutrition programs in Kansas as strategies for addressing the astronomical rise in food insecurity caused by the COVID-19 crisis.



▶ KANSAS ACTION FOR CHILDREN (KAC) CORE SUPPORT 2020-2023 \$750,000

Provide continued core support funding to Kansas Action for Children to support its health, education and economic policy advocacy work.

▶ COVID-19 RESPONSE \$500,000

Provide funding to United Way of the Plains to support relief efforts addressing the COVID-19 pandemic in the Wichita/Sedgwick County area.

▶ ATTACHMENT AND BEHAVIORAL CATCHUP (ABC) INTERVENTION \$450,000

Support the early childhood program, "Attachment and Biobehavioral Catchup (ABC)" in Northwest, Southwest, and south central Kansas to change the trajectory for kids in at-risk families who may otherwise experience poor health outcomes.

▶ INTEGRATED VOTER ENGAGEMENT INITIATIVE (IVE) COHORT BRIDGE FUNDING \$400,011

Provide bridge-funding to the KHF's Integrated Voter Engagement grantees to maintain their grant activities between the end of the first grant and the board's consideration of a second initiative.

▶ KGIH INITIATIVE 2020-2022 \$400,000

To extend the collaborative efforts of Kansas Grantmakers in Health to 1) support the ongoing work of the Alliance for a Healthy Kansas and 2) contribute to the KGIH Opportunity Fund.

MAJOR INITIATIVES ◀

▶ COVID-19 ANTIBODY TESTING IN BLOOD, PLATELET AND PLASMA DONATIONS IN KANSAS

\$265,118

Offer free COVID-19 antibody testing to encourage Kansas blood donors to support patients in need, insight into community's members' exposure, and provide valuable public health information during the COVID-19 pandemic.

▶ KANSAS VOTING DATA WEBSITE **\$69,998**

Strengthen the data available through the Kansas Voting Data website, which serves as a one stop shop for civic data, research and analysis to support transparency around voting data, as well as bolster the efforts of advocates in the field.



IMPACT & CAPACITY



► ADVENTHEALTH FOUNDATION SHAWNEE MISSION

\$25,000

To purchase and distribute COVID-19 information in six different languages as well as cleaning supplies and a 60-day supply of ethnic food staples for two targeted low-income refugee populations in Shawnee and Kansas City, Kansas.

► AMERICAN BAPTIST ESTATES DBA PRAIRIE HOMESTEAD

\$25,000

For the purchase of paper goods, masks, gowns, disinfectant, cleaning supplies and funds for staffing and core operating support to continue providing meals, housekeeping and life enrichment services to residents at Wichita area assisted living homes.

► AMERICAN CANCER SOCIETY

\$25,000

Operational expenses for American Cancer Society's Kansas City Hope Lodge for housing, relief and respite support for doctors, nurses and other front line healthcare workers during the pandemic.

► AMERICAN RED CROSS SOUTH CENTRAL AND SOUTHEAST KANSAS

\$25,000

To purchase necessary safety equipment and cleaning supplies to protect volunteers, workforce and people served; implement technology and training to shift to virtual assistance.

► AMERICAN STROKE FOUNDATION

\$25,000

To equip staff with technology upgrades, assist with program expansion and purchase of sanitizing products to continue providing essential services to Kansas stroke survivors during the COVID-19 pandemic.

► ANTHONY COMMUNITY CARE CENTER

\$25,000

To support operational costs to help with lost revenue and increased costs resulting from the Covid-19 pandemic so this center may continue serving an at-risk population in Anthony and surrounding areas.

▶ BARTON COUNTY

\$25,000

For necessary modifications to deliver essential services, including health department support, early voting opportunities and adopting new service delivery methods for at-risk populations (telehealth and public meeting broadcasts).

▶ BOYS & GIRLS CLUBS OF GREATER KANSAS CITY

\$25,000

To provide meals, basic necessities and ensure staff remain connected to high-risk youth in Wyandotte and Johnson Counties.

▶ CENTRAL KANSAS FOUNDATION FOR ALCOHOL AND CHEMICAL DEPENDENCY

\$25,000

Financial support to help with some of the lost revenue incurred during two-week shut-down and mandated reduced patient intake and for the purchase of PPE for inpatient clients and staff in Salina.

▶ CENTRAL KANSAS MENTAL HEALTH CENTER

\$25,000

To purchase telehealth and personal protective equipment, Hotspots and cleaning products for community-based staff to continue serving patients in Saline, Dickinson, Lincoln, Ellsworth and Ottawa counties.

▶ CHEYENNE COUNTY VILLAGE

\$25,000

For new health monitoring equipment and for appreciation compensation for the staff of the skilled nursing facility, the assisted living center and the nine independent living apartments in rural St. Francis during COVID-19.

▶ CHILDREN'S MERCY HOSPITAL

\$25,000

To purchase iPads, headsets, monitors and laptops for provider home use so staff may continue to efficiently schedule and provide information to families in the Kansas City area, Wichita, Junction City, Great Bend and Garden City during the COVID19 pandemic.

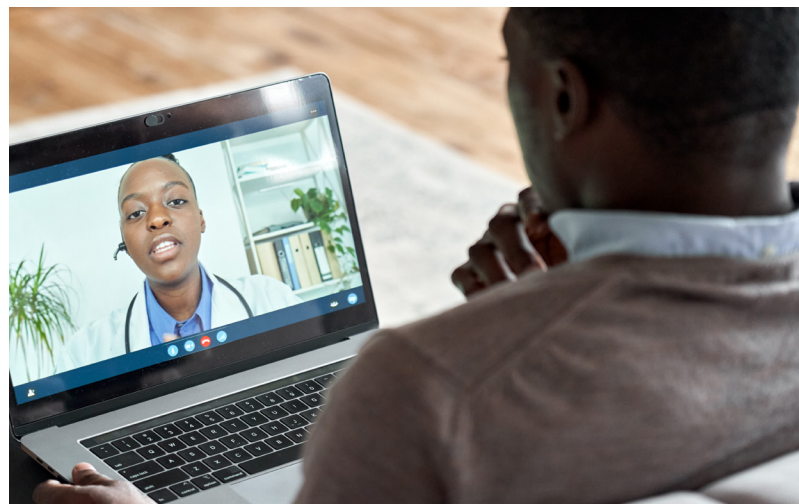

▶ CHOICES HEALTH SERVICES

\$25,000

To provide 2,500 Wyandotte County community members suffering from chronic illness with medication assistance and food baskets and to expand the organization's case management services in this underserved community.

▶ CLOUD COUNTY HEALTH CENTER \$25,000

Purchase equipment to provide tele-health services and PPE for staff and patients while continuing delivery of care through their critical access hospital and Family Health Center that serves rural populations in North Central Kansas.

▶ COMMUNITY MENTAL HEALTH CENTER OF CRAWFORD COUNTY \$25,000

To equip direct service providers with telehealth technology to continue providing essential services to under-insured and uninsured clients in Crawford County during the COVID-19 pandemic.

▶ CRAWFORD COUNTY HEALTH DEPARTMENT \$25,000

To purchase testing supplies, lab fees and potentially pay for staff time to track the COVID-19 virus in high-risk residents in Crawford County.

▶ DELIVERING CHANGE \$25,000

To maintain resource identification, referral and case management and care coordination for healthy family functioning in Geary County.

▶ DOUGLAS COUNTY DENTAL CLINIC \$25,000

For HVE and PPE for isolation systems for clinic and portable dental outreach units and to expand sterilization capacity to better serve low-income, uninsured and Medicaid recipient patients when Douglas County order is lifted.

▶ ELIZABETH LAYTON CENTER \$25,000

For technology support to continuing providing 24/7 mental health services for uninsured and under-insured residents in Franklin and Miami counties.

▶ ELLSWORTH COUNTY MEDICAL CENTER \$25,000

To purchase equipment to run all COVID-19 testing through their in-house laboratory to speed up the results for patients seeking diagnoses in the rural communities of Ellsworth County.

▶ ENVISION FOUNDATION \$25,000

For telehealth, educational tools and clinical services for clients and to ensure employee health and safety during COVID-19.

▶ EVERGREEN LIVING INNOVATIONS \$25,000

For additional costs being incurred by this skilled nursing, long-term care community due to increased costs for infection control measures, food and overtime staff hours to continue serving residents in a safe and effective manner in Johnson County.

▶ FAMILY PROMISE OF GREATER WICHITA \$25,000

Sustain and expand services through the Sustainable Independence Program (SIP) for homeless families seeking shelter or have recently been placed in a home and have lost their jobs due to the pandemic in central Kansas.

► FIRST METROPOLITAN COMMUNITY CHURCH OF KANSAS

\$25,000

To convert the drop-in pantry into a drive through-pantry in response to the COVID-19 pandemic to provide boxes with meat, dairy and shelf-stable food for at least seven weeks to those experiencing food insecurity in South Central Kansas.

► GIVING THE BASICS

\$25,000

For procurement, processing and distribution costs for hand sanitizer, soap, laundry detergent, toilet paper, facial tissues and other products essential for health to distribute to Kansans in need.



► GOODWILL OF WESTERN MISSOURI & EASTERN KANSAS

\$25,000

To assist in restarting employment services by funding production and distribution of 3,000 non-medical face masks to hot spot areas of Wyandotte and Johnson counties in Kansas.

► GREAT PLAINS DEVELOPMENT

\$25,000

To support work-from-home requirements and increased staffing hours to assist Kansas individuals and businesses in the 28 counties in Southwest Kansas with economic development, environmental stewardship, social services, and health and wellness needs.

► GUADALUPE CLINIC

\$25,000

To help support a full-time mid-level primary care provider to increase the efficiency and quality of care for people in need in Wichita and its surrounding areas during the COVID-19 pandemic.

► HOSPITAL DISTRICT #6 OF HARPER COUNTY, KANSAS

\$25,000

To purchase telehealth equipment through a physician management service to prevent nursing home residents in from needing to leave the facility for appointments in Harper County.

► ICT SOS

\$25,000

To fund the Fresh Start Bag program in Wichita that provides survivors and those at risk of being trafficked with essential items. Job loss, insecure finances and being disconnected from social supports during this pandemic is leading to a significant increase in domestic violence, sexual assault and human trafficking.

▶ INDEPENDENT LIVING RESOURCE CENTER (ILRC)

\$25,000

To purchase Chrome Notebooks to loan to clients throughout south central Kansas for remote education and telehealth support from staff.

▶ IROQOIOUS CENTER FOR HUMAN DEVELOPMENT

\$25,000

To help Iroquois Center for Human Development obtain technology to provide telehealth services and support transportation costs to provide meals for clients with brain disorders and severe persistent mental illness.

▶ JOHNSON COUNTY DEVELOPMENTAL SUPPORTS

\$25,000

For core operational expenses and additional services necessary to support Northeast Kansans with intellectual and developmental disabilities during and after the pandemic.

▶ JOYFULHOUSE

\$25,000

Operating support and technology for the Batterer Intervention Program (BIP) in the 20th Judicial District serving victims of domestic violence in Barton, Stafford, Rice, Ellsworth and Russell counties.

▶ KANSAS BIG BROTHERS BIG SISTERS

\$25,000

For costs associated with assuming additional responsibilities, providing special supports and continuing virtual case management services for at-risk children across Kansas during COVID-19.

▶ KANSAS ELKS TRAINING CENTER FOR THE HANDICAPPED (KETCH)

\$25,000

To fund operational expenses of isolation homes made available to Sedgwick County clients with intellectual and developmental disabilities who test positive for COVID-19.



▶ KANSAS HISPANIC EDUCATION & DEVELOPMENT FOUNDATION

\$25,000

To cover a portion of funding lost to cancellation of largest fundraising event to ensure ability to provide college scholarships and transition to college workshops for Hispanic youth in Sedgwick County.

▶ KANSAS SENIOR LIVING

\$25,000

To support operations, provide technology for virtual activities to combat isolation, provide food for residents and staff and purchase hygiene supplies for seniors in Dodge City during the pandemic.

▶ KANSAS STATE RESEARCH AND EXTENSION - BARBER COUNTY

\$25,000

To purchase and distribute food via South Barber Ministerial Alliance and Medicine Lodge United Methodist Church food banks and purchase hand washing stations and supplies for community gardens and utility assistance for Barber County residents.

▶ LAWRENCE SCHOOLS FOUNDATION

\$25,000

To implement a meal program in tandem with the local restaurants and school district food service to provide 2,600 meals a day to students and families in Lawrence following the discontinuation of the district's free meal program.

▶ MAIN STREET MINISTRIES

\$25,000

For operational support to ensure safe housing continues for women and children and the onsite food bank continues for Marion County residents.

▶ MAYFLOWER CLINIC

\$25,000

Hire a medical professional (ARPN or PA) to begin working mid to late May during weekdays in anticipation of increase in patient services due to unemployment in Sedgwick County.

▶ MCPHERSON COUNTY HEALTH DEPARTMENT

\$25,000

To provide additional funding for hourly staff to better address Covid-19 needs, to purchase computer equipment to work remotely when possible and ensure the staff of seven can safely continue to manage essential appointments and daily operations in McPherson County.

▶ MEDICAL MISSIONS FOUNDATION

\$25,000

To continue the pop-up clinic health screenings by volunteers in inner city neighborhoods in the Kansas City area and add COVID-19 testing to the services offered.

▶ MIDLAND CARE CONNECTION

\$25,000

To provide core support to ensure Northeast Kansas area hospice services continue regardless of ability to pay.

▶ MIRROR

\$25,000

To purchase electrostatic disinfection services for residential facilities in Newton, Topeka, Shawnee and Kansas City to ensure the safety of residents being treated for severe substance abuse.

▶ PHILLIPSBURG CHILD CARE CENTER \$25,000

Financial support during declining enrollment to ensure quality child care remains available in rural Phillipsburg County and surrounding area.

▶ RONALD MCDONALD HOUSE CHARITIES OF WICHITA \$25,000

To provide Ronald McDonald House Charities of Wichita support to maintain safe operations for medically fragile children and their families during the pandemic.

▶ ROOKS COUNTY SENIOR SERVICES DBA REDBUD VILLAGE \$25,000

To provide funds for prevention-related expenses, such as PPE for staff, patient protection and professional facility cleaning to combat the spread of COVID-19 in this non-profit nursing home in Plainville.

▶ S.E.K. MULTI-COUNTY HEALTH DEPARTMENT \$25,000

To provide food, daily necessities and cleaning materials for unemployed community members in Allen, Anderson, Bourbon, and Woodson Counties facing uncertainties due to the pandemic and compensate staff for time/mileage for these deliveries.

▶ SAINT FRANCIS COMMUNITY SERVICES \$25,000

To purchase HIPAA compliant telehealth equipment for non-insured clients to remotely provide essential services to clients across the state of Kansas.

▶ SENT \$25,000

To provide at-risk families in the Hi-Crest and California corridor neighborhoods of Topeka with access to food, mental health services and technology for remote learning and employment during the pandemic.

▶ SPRING RIVER MENTAL HEALTH & WELLNESS \$25,000

To purchase laptops, Zoom licenses, webcams and upgrade electronic health records to expand quality mental telehealth services in rural Cherokee County.



▶ **ST. JOHN THE EVANGELIST
CATHOLIC CHURCH**
\$25,000

Support temporary part-time case manager for Centro Hispano to deliver support services for increasing number of immigrant families in the Lawrence area seeking help for necessities (rent, utilities, diapers. etc.).

▶ **STARKEY**
\$25,000

To support essential staffing to continue providing services and resources to 42 remote locations housing individuals with intellectual and developmental disabilities in Sedgwick County.

▶ **SUNPORCH OF SMITH CENTER**
\$25,000

To support operations and provide technology for the elderly residents of Sunporch in Smith County for safe family visitation during the pandemic.

▶ **THE SALVATION ARMY
OF DODGE CITY**
\$25,000

To provide support in light of revenue losses due to the Thrift Store being shuttered during the pandemic, and funds for the emergency disaster account.

▶ **UNION RESCUE MISSION
OF WICHITA**
\$25,000

To provide financial support in light of the surging numbers of clients to secure additional medical staff, medications, medical equipment and supplies for Kansas' largest emergency shelter and addiction recovery center for men in Wichita.

▶ **UNITED WAY
OF MCPHERSON COUNTY**
\$25,000

To support the United Way of McPherson County as part of the local Emergency Operations Center with their United Way Response and Recovery Fund that provides for basic needs, including rent, food, prescriptions, utilities and daycare for individuals and families in their county.

▶ **UNITED WAY OF RENO COUNTY**
\$25,000

To support staffing cost and contribute funding for the established COVID-19 Unmet Needs Fund for Reno County VOAD (Voluntary Organizations Active in Disaster) which offers basic assistance for Reno County residents and the south central region.

▶ **VAN GO**
\$25,000

For the immediate safety-net needs of the at-risk youth they serve such as; deposit, rent, food, ongoing social work services and operational support to continue services in Douglas County.

▶ VILLAGE LEAGUE

\$25,000

To improve online service delivery so that these Wichita, KS mental health professionals can continue to provide support during the COVID-19 pandemic for those that need it.

▶ WESTERN KANSAS CHILD ADVOCACY CENTER

\$25,000

To provide the technology necessary for this organization serving 33 rural western Kansas counties that will enable investigation teams to participate remotely in forensic interviews related to suspected child abuse due to shelter-in-place orders and social distancing requirements related to COVID-19.

▶ WYANDOT CENTER FOR COMMUNITY BEHAVIORAL HEALTHCARE

\$25,000

To support Wyandot Center's operational needs to continue providing essential mental health and crisis services for residents of Wyandotte County regardless of their ability to pay.

▶ YOUNG MENS CHRISTIAN ASSOCIATION (YMCA) OF SOUTHWEST KANSAS

\$25,000

For operations costs for providing child care in their Dodge City and Garden City sites and for the purchase of cleaning and sanitizing products for their facilities when the stay-at-home order is lifted.

▶ HORIZONS MENTAL HEALTH CENTER

\$24,742

For telehealth technology to reduce disruption of critical mental health services for citizens in Barber, Harper, Kingman, Reno and Pratt counties.

▶ DOUGLAS COUNTY CASA PROGRAM

\$23,400

Sustain volunteer advocate coordinators, meet basic operational needs and continue services for children in Douglas County following a significant decrease in charitable giving since the start of the pandemic.



▶ HIGH PLAINS MENTAL HEALTH CENTER

\$22,496

To purchase iPads, Zoom licenses and additional phone lines to provide and expand high quality mental tele-health services in rural Northwest Kansas.

▶ **GREAT PLAINS OF REPUBLIC COUNTY INC., DBA REPUBLIC COUNTY HOSPITAL**

\$22,489

For critical facility equipment to protect front-line medical professionals and ensure effective sanitation to prevent further disease spread for patients in Republic County.



▶ **KANSAS ASSOCIATION OF LOCAL HEALTH DEPARTMENTS**

\$22,000

Provide funding for core support to KALHD to be able to provide COVID-19 technical assistance and resources to 98 local health departments.

▶ **NEMAHA VALLEY COMMUNITY HOSPITAL**

\$21,000

To purchase a portable UV Sanitation Cart and a BioFire Respiratory 2.1 Panel (detects SARS-CoV-2 & 21 additional respiratory pathogens) to sanitize and screen for COVID in Nemaha Valley Community Hospital in Seneca.

▶ **WALLACE COUNTY COMMUNITY CARE CENTER**

\$20,450

To purchase telemedicine equipment and assist with costs associated with additional staffing to provide care for Wallace County residents.

▶ **THE WILLOW DOMESTIC VIOLENCE CENTER**

\$20,000

To help The Willow safely serve an increasing number of domestic abuse survivors in Northeast Kansas seeking help by providing basic necessities and purchasing PPE.

▶ **THOMAS COUNTY HEALTH DEPARTMENT**

\$18,820

For hospital grade 3 fabric furniture, Adobe software, mobile phones, Hotspots, copier and office supplies to support the health department as it serves as a COVID-19 testing site for Northwest Kansas counties, providing education and responding to the public regarding testing, isolation and quarantine.

▶ **WICHITA FAMILY CRISIS CENTER**

\$17,000

To help The Wichita Family Crisis Center continue sheltering an increasing number of clients from Sedgwick, Sumner and Cowley counties while following CDC recommendations, which have necessarily driven up costs.

▶ **ST. PATRICK CATHOLIC SCHOOL**
\$16,800

For staffing costs to prepare breakfasts and lunches for the 700 students of four Wichita Catholic schools.

▶ **FAMILY PROMISE OF LAWRENCE**
\$15,000

To support the direct assistance program for homeless families, the diversion program to secure safe quarantine shelter, case management compensation and operations to continue serving homeless families in Douglas County.

▶ **FRIENDS OF JOHNSON COUNTY DEVELOPMENTAL SUPPORT**
\$15,000

For personal safety equipment, emergency expenses of clients and to offset increased hours of part-time staff for the developmentally disabled residents in Johnson County.

▶ **TDC LEARNING CENTERS**
\$15,000

For disinfectant supplies for four facilities in the Topeka area, as well as a two-week scholarship program for childcare for those recently unemployed and one week for doctors, nurses and first responders due to COVID-19.

▶ **CHILD START**
\$14,400

To start a Child Start scholarship program for providers throughout Kansas to access free virtual professional development trainings to maintain KDHE licensing and remain open during COVID-19.

▶ **COLONIAL PRESBYTERIAN CHURCH**
\$14,175

To expand gardening capacity with the purchase of covering materials, plants, seeds and equipment to grow more vegetables and expand the season to feed more hungry people in the Johnson County area.

▶ **DERBY COMMUNITY FOUNDATION**
\$10,000

Funds to enhance a \$10,000 contribution that is supporting local non-profits providing direct services to meet immediate needs in the Derby area resulting from COVID-19; such as, food, utility, transportation and housing assistance.

▶ **SHERMAN COUNTY HEALTH DEPARTMENT**
\$10,000

To purchase personal protective equipment for staff and for core operational support to cover overtime, sick leave and staggered staff wages due to COVID-19.

▶ **USD 380 VERMILLION**
\$10,000

Supplies for student-teacher life skills projects making face masks for local front line workers and hand sanitizer for early childhood educators and schools in Marshall, Nemaha and Pottawomie counties to prevent spread of Covid-19.

▶ USD 435 ABILENE SCHOOL DISTRICT \$10,000

Plan and implement social-emotional services for families that include activities for children and support groups for parents using an online Parents-as-Teachers program for at-risk families in the Abilene School District.

▶ GREATER MANHATTAN COMMUNITY FOUNDATION \$9,260

Support Frankfort Community Foundation, Greater Manhattan Community Foundation, Friendly Neighborhood Nutrition Center and Frankfort Public School partnership to provide food on weekends for area senior citizens and PK-12th grade youth experiencing food insecurity.



▶ PASSAGEWAYS \$8,568

To increase part-time employee to full time to replace volunteers unable to serve because of stay-at-home orders due to the pandemic, and to ensure services are continued for the veteran population in Wichita.

▶ GILDA'S CLUB KANSAS CITY 20 \$5,850

To purchase two laptops, cameras and the necessary software to provide telemental health services to cancer patients in the Kansas City area.

▶ WOMEN'S COMMUNITY Y \$5,000

To purchase cleaning supplies that will ensure a safe environment for the children of essential workers in the care of this child development center in Leavenworth.

▶ CITY OF PAOLA \$3,000

To purchase 3D printers and supplies to make personal protective equipment for Miami County first responders and residents during and after the pandemic to meet supply needs.

▶ LINCOLN CARNEGIE LIBRARY \$550

For sanitation supplies and safety equipment to implement safe re-opening of the Lincoln Carnegie Library when the stay-at-home order is lifted in Lincoln, KS.

OTHER GRANTS



► **COMMUNITY HEALTH WORKER
(PROMOTORES) PROGRAM
SERVING NORTH WICHITA'S
HISPANIC COMMUNITY**
\$50,000

Provide a contribution to Children First: CEO Kansas, Inc. to support Empower Evergreen for two part-time Community Health Workers (CHW), or Promotores/Promotoras, to serve and advance the predominantly Hispanic community of North Wichita.

► **CONVERGENCE PARTNERSHIP
COVID-19 RESPONSE
MATCH CONTRIBUTION**
\$50,000

To support KHF participation in the Convergence Partnership, a collaborative of national funders and healthcare organizations, formed to address structural and institutional barriers impacting the health and wellbeing of low-income people and people of color by catalyzing joint investments and actions that amplify community power.

► **CONVERGENCE PARTNERSHIP
STEERING COMMITTEE 2020
CONTRIBUTION**
\$50,000

Contribution to PolicyLink, the backbone organization of the regional/national funder and healthcare collaborative, The Convergence Partnership, so that Kansas is included among the states across the nation being supported in building power and elevating voices to advance racial and health equity.

► **COVID-19 CONTACT TRACING
CURRICULUM DEVELOPMENT
AND TRAINING**
\$50,000

Support the development of a curriculum and training for Contract Tracers needed to provide the capacity for thorough tracing of all contacts of identified cases of COVID-19 in Kansas necessary to "reopen" and maintain our state's economy.

► **HEALTH INSIDE-OUT EXHIBIT**
\$50,000

Contribution for the cost of refreshing the galleries and permanent exhibits at Exploration Place with a focus on STEM (Science, Technology, Engineering and Mathematics) education to inspire fascination with the human body, encourage healthy behaviors and create more opportunities to explore careers in the healthcare industry.

▶ KANSAS BIG BROTHERS BIG SISTERS MATCH SUPPORT SPECIALISTS \$50,000

To provide a contribution to help maintain employment for Match Support Specialists who provide the professional monitoring and continuous engagement to ensure that at-risk youth across Kansas have a dedicated mentor to support their physical, mental and emotional wellness.

▶ KSVOTES.ORG CONTRIBUTION \$50,000

To support KSVotes.org to mobilize unregistered & low-propensity voters, with a focus on underrepresented communities & demographics across the state in order to foster voter registration, voter participation and fair representation in the State of Kansas.

▶ REGINALD L. ROBINSON LAW SCHOLARSHIP CONTRIBUTION \$50,000

Contribution in memorial to the Reginald L. Robinson Law Scholarship, to benefit academically talented students seeking a law degree from KU and who are committed to a life of public service.

▶ TRANSITIONING THE MASTERS LEVEL NURSE ANESTHESIA PROGRAM TO A DOCTORAL PROGRAM \$50,000

To provide a contribution to the Newman University Nurse Anesthesia Program's transition from a masters level to a doctoral level program.

▶ WE DOCTOR KANSAS: PHASE II \$50,000

Contribution for costs associated with continuing to inform South Central Kansas of the work being conducted by the University of Kansas School of Medicine-Wichita (KUSM-W) to educate the physicians and other medical professionals necessary to staff our healthcare system.

▶ YMCA 360 KANSAS \$50,000

To bring the YMCA mission and programs to life digitally and available to all residents in the state of Kansas regardless of whether they live near a YMCA.

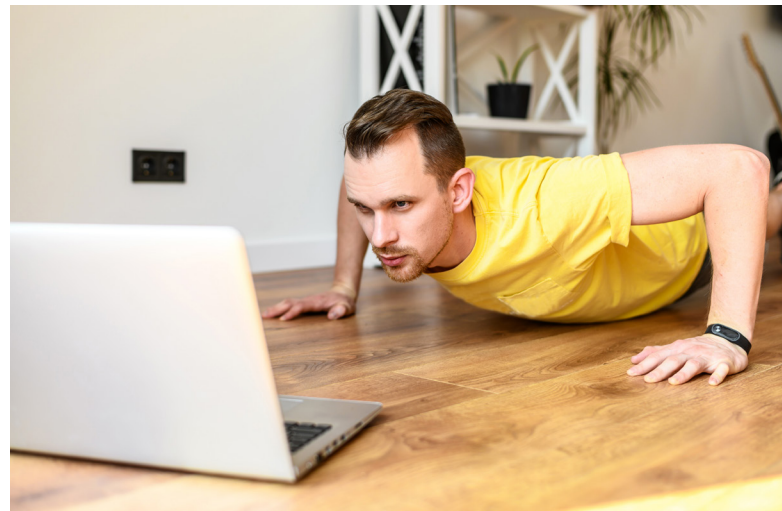

► **MONITORING AND EVALUATING THE COVID-19 RESPONSE IN LAWRENCE-DOUGLAS COUNTY**
\$40,000

To support design/implementation of customized online system to monitor/evaluate community-wide response efforts to flatten curve/reduce transmission of COVID-19 between Unified Command, LDC-Public Health Center and KU Center for Community Health and Development.

► **BUILDING DIGNITY**
\$25,000

Contribution to the purchase of fixtures, food shelves and furniture for the expansion of Douglas County's main food pantry and food bank that supplies over 30 partner agencies at no cost and serves up to 300 families daily to adequately and safely accommodate clients and volunteers during food service, nutrition counseling and health screenings.

► **CLAUDIA BAKELY BOARD RECOGNITION CONTRIBUTION**
\$25,000

To support the mission of the Sharon Lee Health Family Care Clinic in recognition of Claudia Bakely's service on the Kansas Health Foundation Board of Directors.

► **MOLLIE CARTER BOARD RECOGNITION CONTRIBUTION**
\$25,000

To support to the mission of Reaching Out From Within in recognition of Mollie Carter's service on the Kansas Health Foundation Board of Directors.

► **COVID-19 DISTANCE LEARNING CONTRIBUTION**
\$23,000

Provide connectivity between Garden City Public Schools and households for students in grades 2 through 12, for the months of April and May 2020. This connectivity will enable students to engage in electronic learning.

► **THE POWER OF FOOD: CULTIVATING EQUITABLE POLICY THROUGH COLLECTIVE ACTION CONTRIBUTION**
\$20,000

To support a meeting in Kansas City of a national forum of food policy councils—stakeholders from the food system sectors (production, consumption, processing, distribution and waste recycling)—that are working to advance statewide and organizational actions that create a healthier food and beverage environment for all consumers.

► **AUDIT COMMITTEE MEMBER RECOGNITION CONTRIBUTION**
\$1,000

To honor former KHF Audit Committee member Arnold Hudspeth by contributing funds to Girl Scouts of Kansas Heartland to further their mission of building girls of courage, confidence, and character, who make the world a better place.